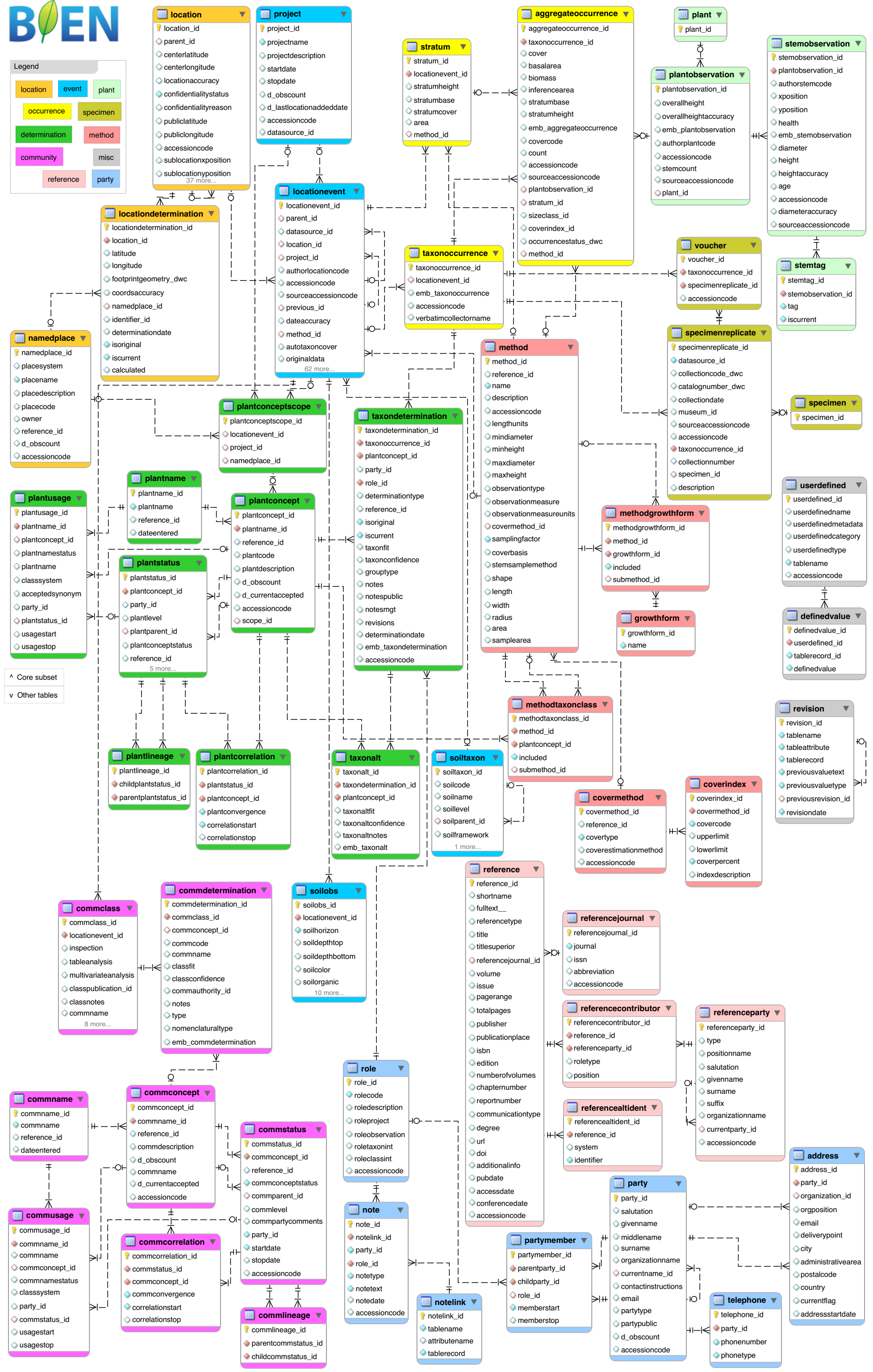
BIEN
Legend
location
event
plant
occurrence
specimen
determination
method
community
misc
reference
party
^ Core subset
v Other tables
location
location_id
parent_id
centerlatitude
centerlongitude
locationaccuracy
confidentialitystatus
confidentialityreason
publiclatitude
publiclongitude
accessioncode
sublocationxposition
sublocationyposition
37 more...
project
project_id
projectname
projectdescription
startdate
stopdate
d_obscount
d_lastlocationaddeddate
accessioncode
datasource_id
stratum
stratum_id
locationevent_id
stratumheight
stratumbase
stratumcover
area
method_id
aggregateoccurrence
aggregateoccurrence_id
taxonoccurrence_id
cover
basalarea
biomass
inferencearea
stratumbase
stratumheight
emb_aggregateoccurrence
covercode
count
accessioncode
sourceaccessioncode
plantobservation_id
stratum_id
sizeclass_id
coverindex_id
occurrencestatus_dwc
method_id
plant
plant_id
plantobservation
plantobservation_id
overallheight
overallheightaccuracy
emb_plantobservation
authorplantcode
accessioncode
stemcount
sourceaccessioncode
plant_id
stemobservation
stemobservation_id
plantobservation_id
authorstemcode
xposition
yposition
health
emb_stemobservation
diameter
height
heightaccuracy
age
accessioncode
diameteraccuracy
sourceaccessioncode
locationdetermination
locationdetermination_id
location_id
latitude
longitude
footprintgeometry_dwc
coordsaccuracy
namedplace_id
identifier_id
determinationdate
isoriginal
iscurrent
calculated
locationevent
locationevent_id
parent_id
datasource_id
location_id
project_id
authorlocationcode
accessioncode
sourceaccessioncode
previous_id
dateaccuracy
method_id
autotaxoncover
originaldata
62 more...
taxonoccurrence
taxonoccurrence_id
locationevent_id
emb_taxonoccurrence
accessioncode
verbatimcollectorname
voucher
voucher_id
taxonoccurrence_id
specimenreplicate_id
accessioncode
stemtag
stemtag_id
stemobservation_id
tag
iscurrent
namedplace
namedplace_id
placesystem
placename
placedescription
placecode
owner
reference_id
d_obscount
accessioncode
plantconceptscope
plantconceptscope_id
locationevent_id
project_id
namedplace_id
taxondetermination
taxondetermination_id
taxonoccurrence_id
plantconcept_id
party_id
role_id
determinationtype
reference_id
isoriginal
iscurrent
taxonfit
taxonconfidence
grouptype
notes
notespublic
notesmgt
revisions
determinationdate
emb_taxondetermination
accessioncode
method
method_id
reference_id
name
description
accessioncode
lengthunits
mindiameter
minheight
maxdiameter
maxheight
observationtype
observationmeasure
observationmeasureunits
covermethod_id
samplingfactor
coverbasis
stemsamplemethod
shape
length
width
radius
area
samplearea
specimenreplicate
specimenreplicate_id
datasource_id
collectioncode_dwc
catalognumber_dwc
collectiondate
museum_id
sourceaccessioncode
accessioncode
taxonoccurrence_id
collectionnumber
specimen_id
description
specimen
specimen_id
plantusage
plantusage_id
plantname_id
plantconcept_id
plantnamestatus
plantname
classsystem
acceptedsynonym
party_id
plantstatus_id
usagestart
usagestop
plantname
plantname_id
plantname
reference_id
dateentered
plantconcept
plantconcept_id
plantname_id
reference_id
plantcode
plantdescription
d_obscount
d_currentaccepted
accessioncode
scope_id
plantstatus
plantstatus_id
plantconcept_id
party_id
plantlevel
plantparent_id
plantconceptstatus
reference_id
5 more...
methodgrowthform
methodgrowthform_id
method_id
growthform_id
included
submethod_id
growthform
growthform_id
name
userdefined
userdefined_id
userdefinedname
userdefinedmetadata
userdefinedcategory
userdefinedtype
tablename
accessioncode
definedvalue
definedvalue_id
userdefined_id
tablerecord_id
definedvalue
methodtaxonclass
methodtaxonclass_id
method_id
plantconcept_id
included
submethod_id
revision
revision_id
tablename
tableattribute
tablerecord
previousvaluetext
previousvaluetype
previousrevision_id
revisiondate
plantlineage
plantlineage_id
childplantstatus_id
parentplantstatus_id
plantcorrelation
plantcorrelation_id
plantstatus_id
plantconcept_id
plantconvergence
correlationstart
correlationstop
taxonalt
taxonalt_id
taxondetermination_id
plantconcept_id
taxonaltfit
taxonaltconfidence
taxonaltnotes
emb_taxonalt
soiltaxon
soiltaxon_id
soilcode
soilname
soillevel
soilparent_id
soilframework
1 more...
covermethod
covermethod_id
reference_id
covertype
coverestimationmethod
accessioncode
coverindex
coverindex_id
covermethod_id
covercode
upperlimit
lowerlimit
coverpercent
indexdescription
commclass
commclass_id
locationevent_id
inspection
tableanalysis
multivariateanalysis
classpublication_id
classnotes
commname
8 more...
commdetermination
commdetermination_id
commclass_id
commconcept_id
commcode
commname
classfit
classconfidence
commauthority_id
notes
type
nomenclaturaltype
emb_commdetermination
soilobs
soilobs_id
locationevent_id
soilhorizon
soildepthtop
soildepthbottom
soilcolor
soilorganic
10 more...
reference
reference_id
shortname
fulltext__
referencetype
title
titlesuperior
referencejournal_id
volume
issue
pagerange
totalpages
publisher
publicationplace
isbn
edition
numberofvolumes
chapternumber
reportnumber
communicationtype
degree
url
doi
additionalinfo
pubdate
accessdate
conferencedate
accessioncode
referencejournal
referencejournal_id
journal
issn
abbreviation
accessioncode
referencecontributor
referencecontributor_id
reference_id
referenceparty_id
roletype
position
referenceparty
referenceparty_id
type
positionname
salutation
givenname
surname
suffix
organizationname
currentparty_id
accessioncode
referencealtident
referencealtident_id
reference_id
system
identifier
role
role_id
rolecode
roledescription
roleproject
roleobservation
roletaxonint
roleclassint
accessioncode
commname
commname_id
commname
reference_id
dateentered
commconcept
commconcept_id
commname_id
reference_id
commdescription
d_obscount
commname
d_currentaccepted
accessioncode
commstatus
commstatus_id
commconcept_id
reference_id
commconceptstatus
commparent_id
commlevel
commpartycomments
party_id
startdate
stopdate
accessioncode
commusage
commusage_id
commname_id
commname
commconcept_id
commnamestatus
classsystem
party_id
commstatus_id
usagestart
usagestop
commcorrelation
commcorrelation_id
commstatus_id
commconcept_id
commconvergence
correlationstart
correlationstop
commlineage
commlineage_id
parentcommstatus_id
childcommstatus_id
note
note_id
notelink_id
party_id
role_id
notetype
notetext
notedate
accessioncode
notelink
notelink_id
tablename
attributename
tablerecord
partymember
partymember_id
parentparty_id
childparty_id
role_id
memberstart
memberstop
party
party_id
salutation
givenname
middlename
surname
organizationname
currentname_id
contactinstructions
email
partytype
partypublic
d_obscount
accessioncode
address
address_id
party_id
organization_id
orgposition
email
deliverypoint
city
administrativearea
postalcode
country
currentflag
addressstartdate
telephone
telephone_id
party_id
phonenumber
phonetype